

ELEVATION

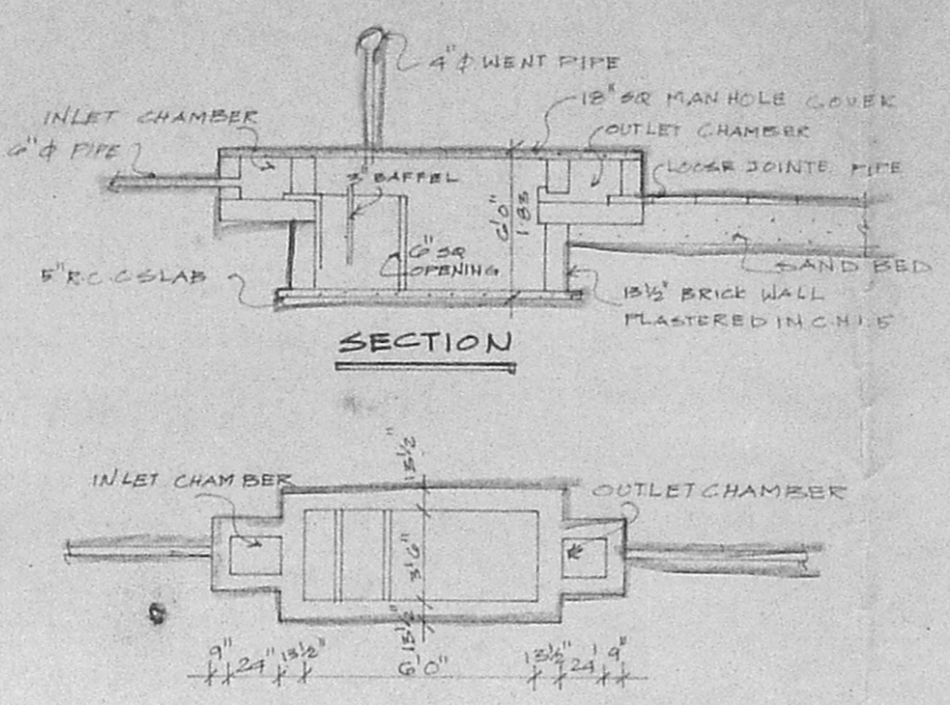

PLAN OF SEPTIC TANK

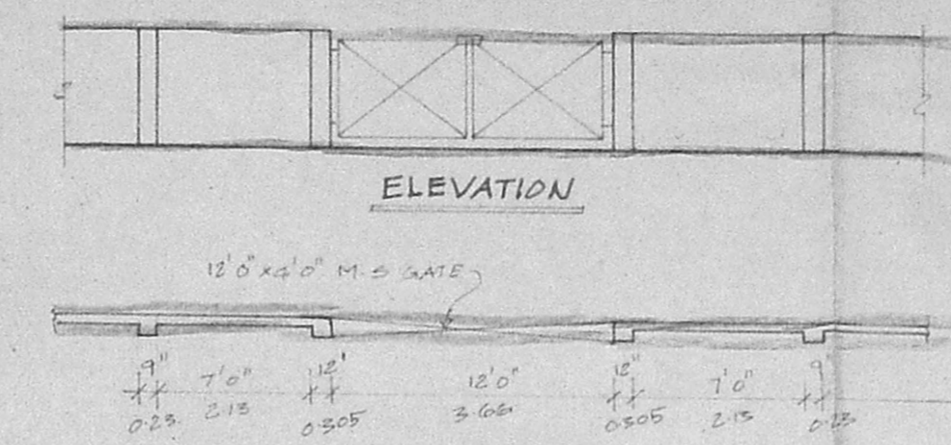

PLAN OF COMPOUND WALL & GATE

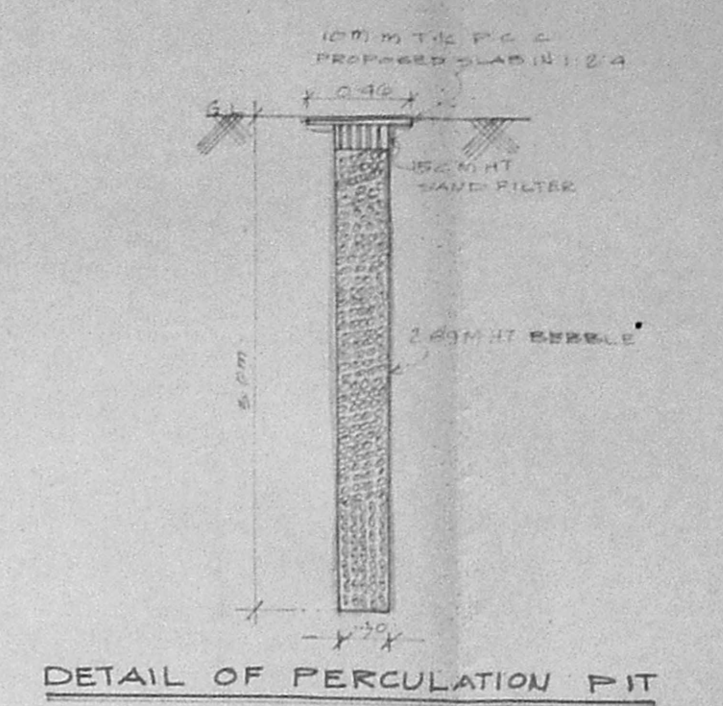

DETAIL OF PERCOLATION PIT

Planning Permit No. **A/20448/334/984/7/ab**  
**APPROVED**  
 SUBJECT TO THE CONDITIONS IN THIS OFFICE LETTER.  
 No. **120/296/44/22** 7/66  
 FOR MEMBER SECRETARY  
 MADRAS METROPOLITAN  
 DEVELOPMENT AUTHORITY  
 MADRAS - 600 002

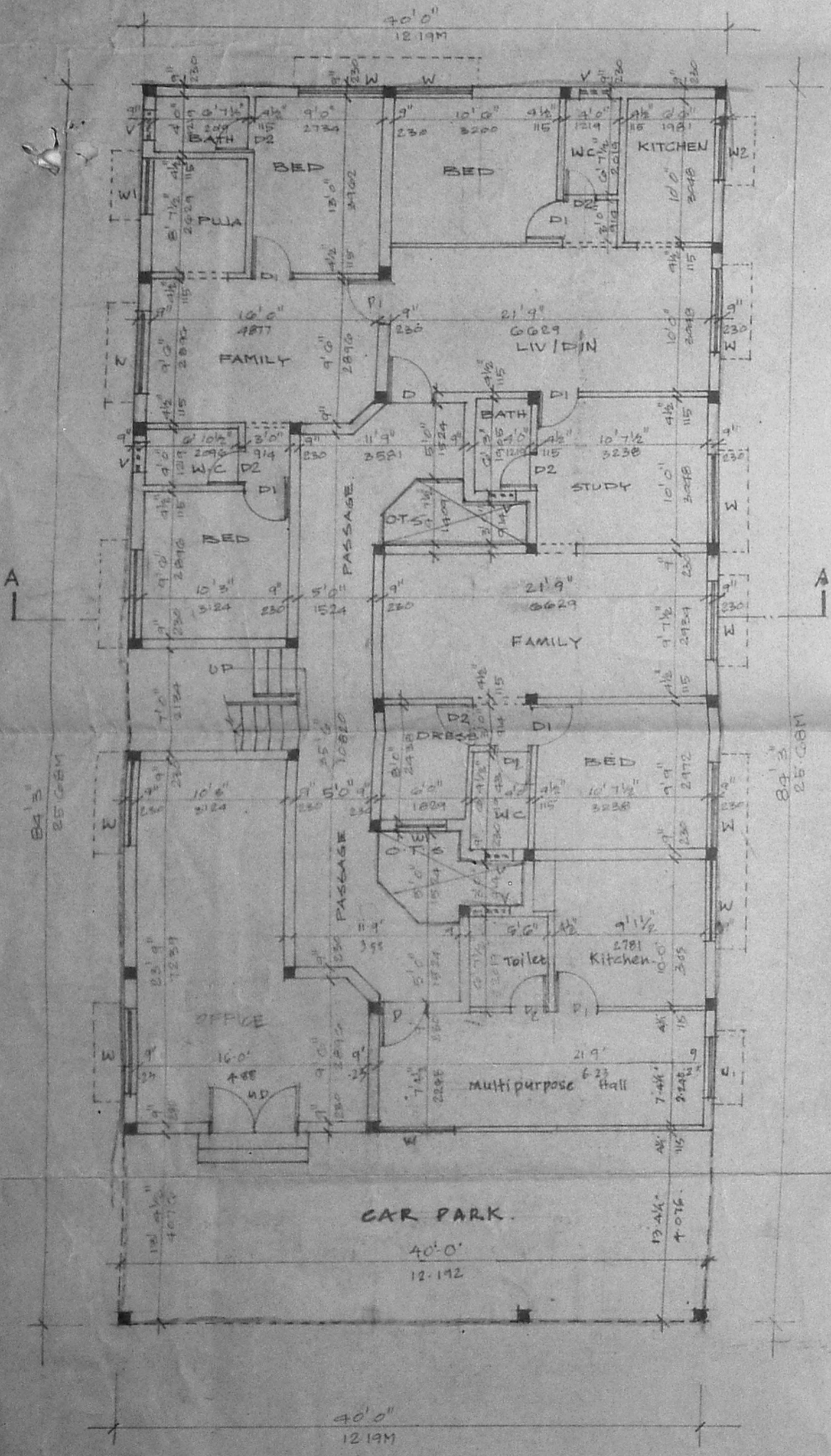

GROUND FLOOR PLAN

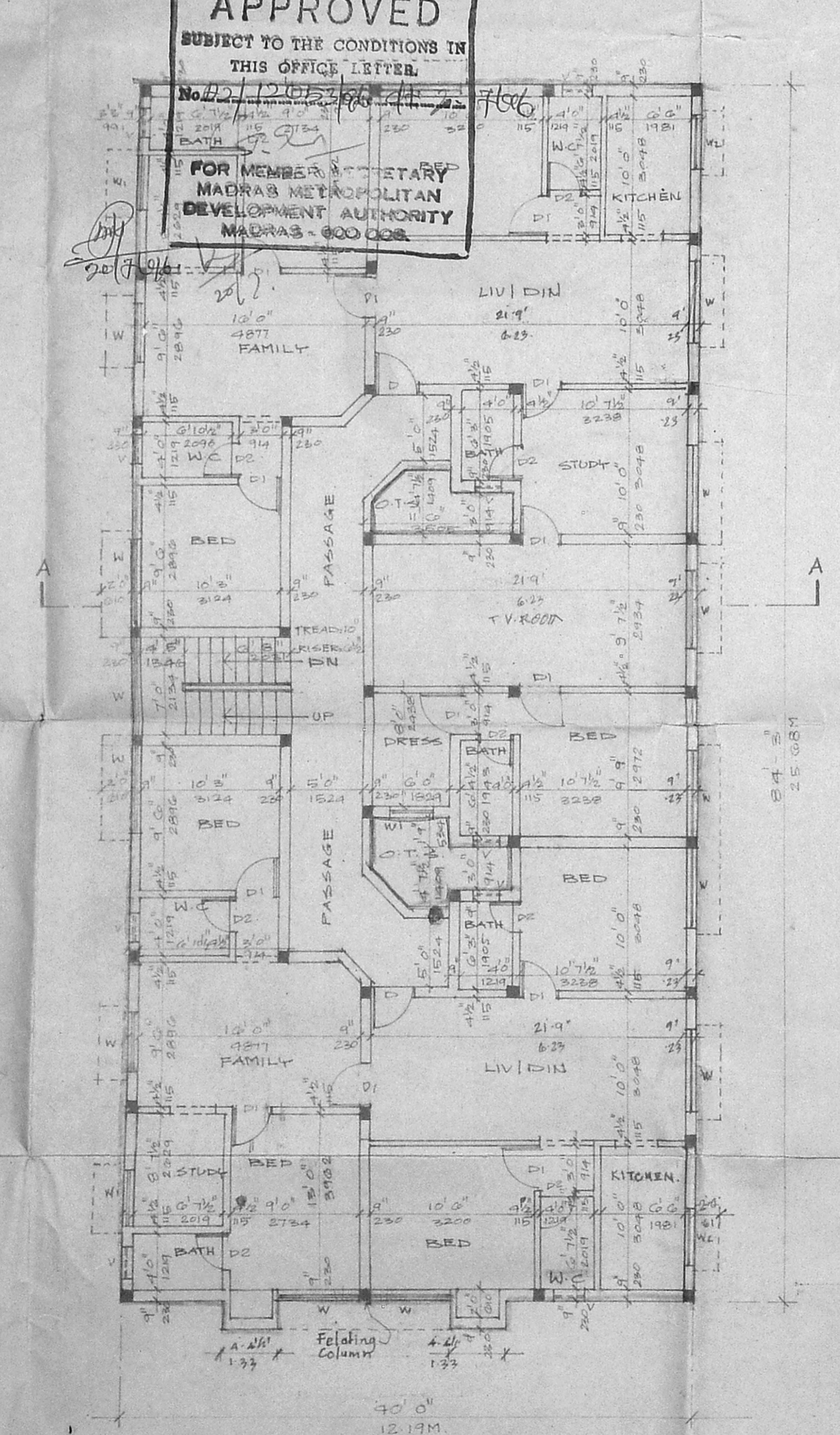

FIRST FLOOR PLAN

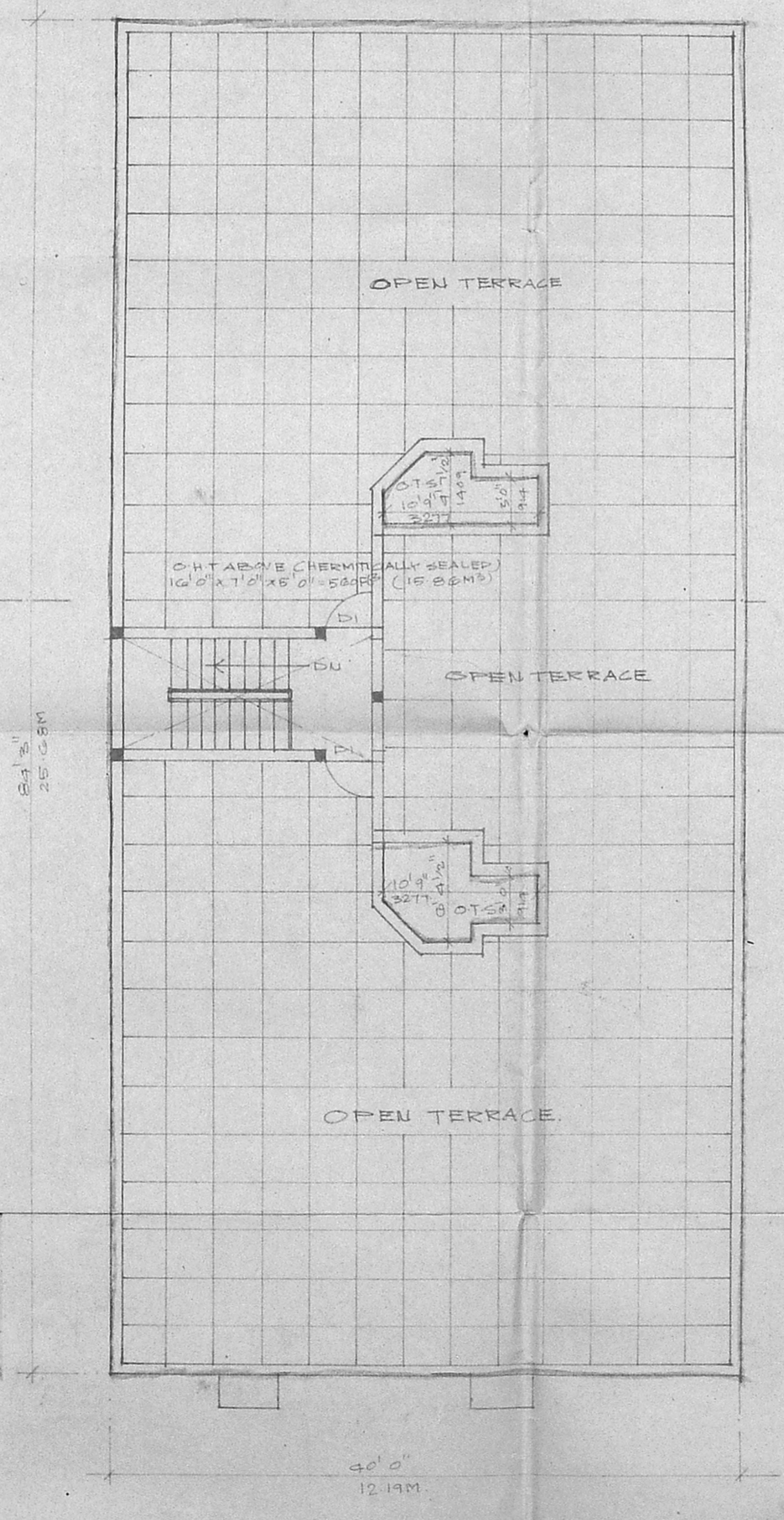

TERRACE FLOOR PLAN

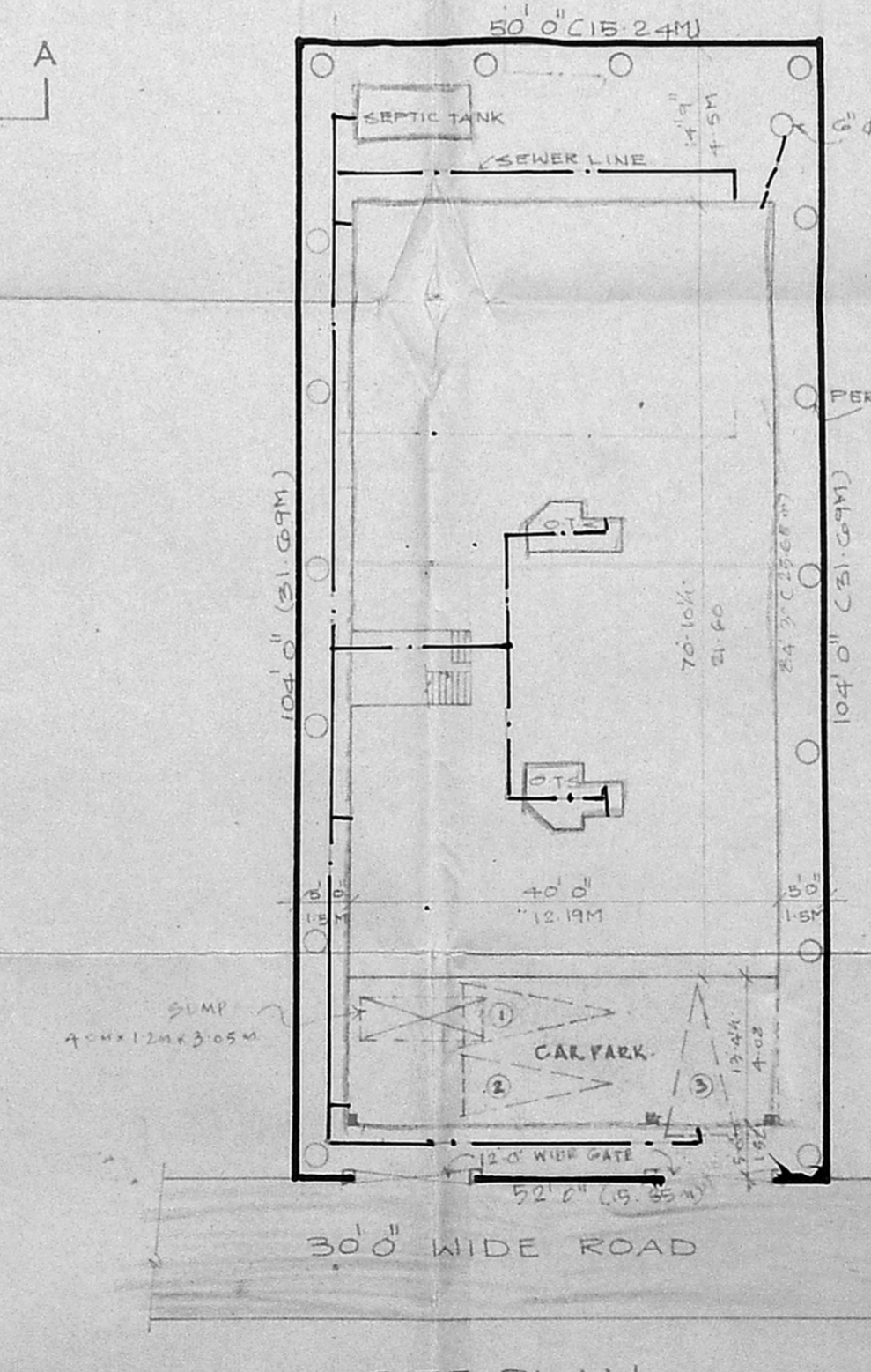

SITE PLAN  
SCALE 1:200

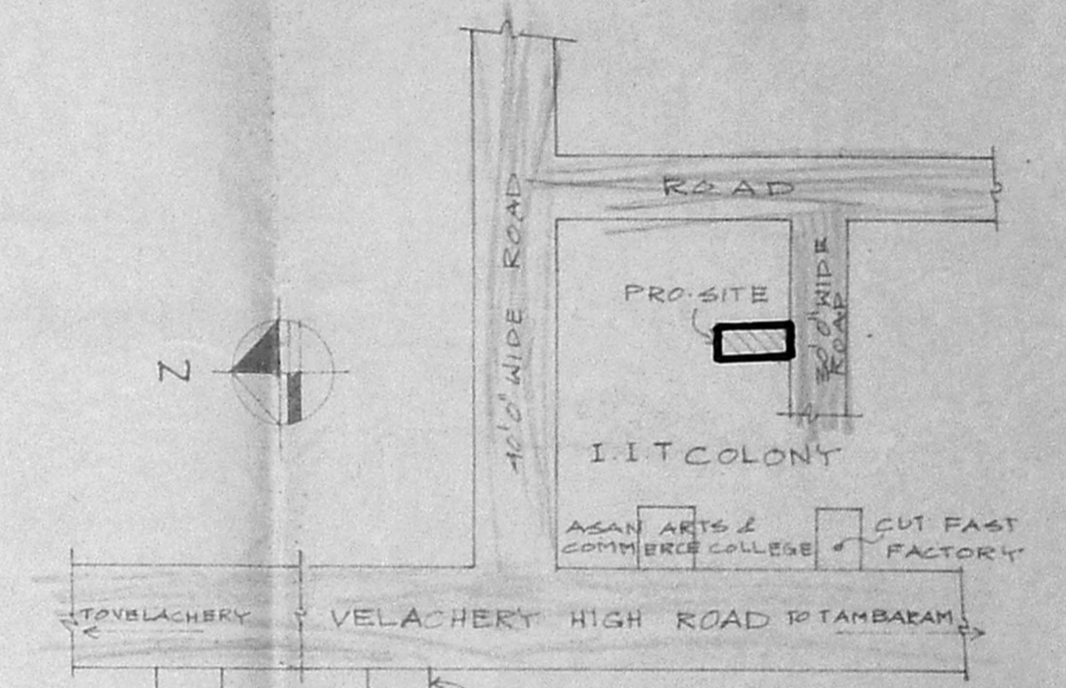

KEY PLAN

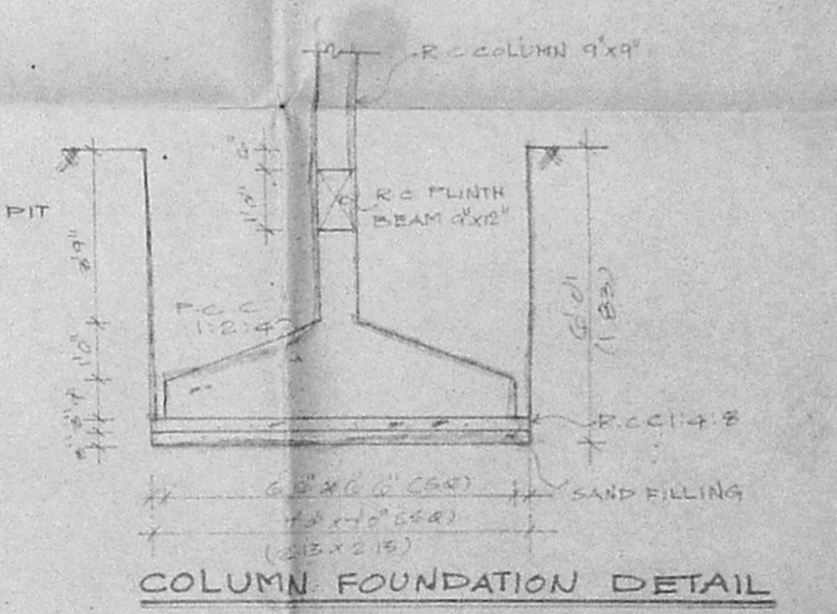

COLUMN FOUNDATION DETAIL

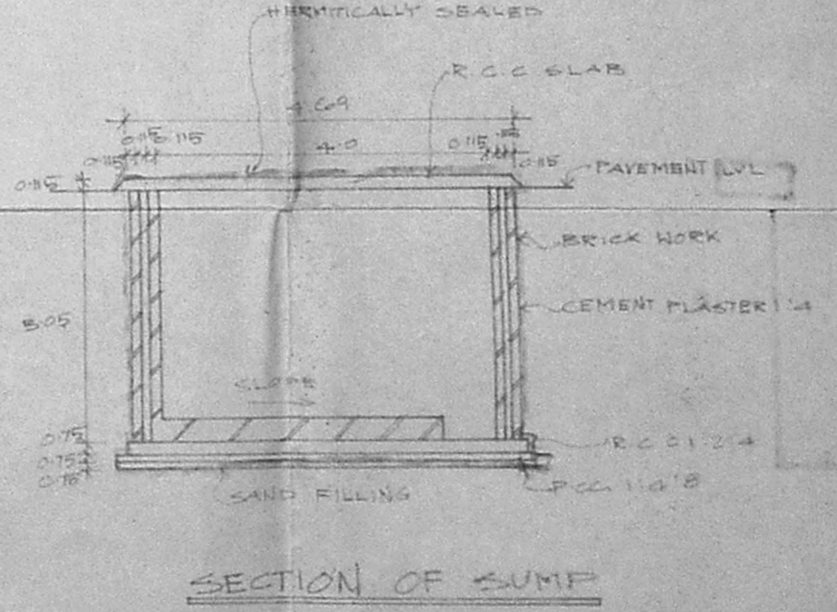

SECTION OF SUMP

SCHEDULE OF JOINERY  
R.P. dt. 09/11/66

NO	WIDTH	HEIGHT	DESCRIPTION
M1	6'0"	7'0"	MAIN DOOR T.W. PANNEL
D	3'0"	7'0"	T.W. PANNEL
H	3'0"	7'0"	T.W. PANNEL
F	3'0"	7'0"	T.W. PANNEL
W1	4'0"	4'0"	T.W. GLAZED WINDOW
W2	4'0"	3'0"	"
W3	4'0"	3'0"	"
V	2'0"	2'0"	T.W. GLAZED VENTILATOR

- SPECIFICATION
1. P.C.C IN C.C. 1:4:8
  2. R.C.C IN 1:2:4
  3. 230MM BRICK WORK IN C.M. 1:3
  4. 115 MM BRICK WORK IN C.M. 1:4
  5. PLASTERING THE CEILING IN C.M. 1:3
  6. PLASTERING THE WALLS IN C.M. 1:3
  7. WEATHERING COURSE IN BRICK JELLY LINE CONCRETE WITH A COURSE OF PLAT TILES
  8. THE O.H.T IS HERMETICALLY SEALED
  9. THE U.G. SUMP IS HERMETICALLY SEALED
  10. ALL W.C.S IN GROUND FLOOR RIGID BY C.I. FROM F.F.L.

AREA STATEMENT

SQ. FT.	SQ. M.
1 Plot Area	9344.0
Proposed Construction:	
Ground Floor	2936.0
First Floor	3294.5
Total Builtup Area	6230.5
Fsi Applied for	1.17
Plot coverage	66.1%

- LEGEND
1. PROPOSED CONSTRUCTION
  2. ROADS
  3. BOUNDARY LINE
  4. SEWER LINE
  5. WATER LINE

OWNER  
S. S. S. S.

SCALE 1:100 DATE 17.04.66

JOB TITLE  
Proposed Residences at Plot No. 40,  
IIT Colony, Narayanapuram Vill, Pallikarai,  
Panambur, Madras, bearing S.No. 556, 558,  
572, 573, 581 to 585, G.O. of 634,  
Sanctioned layout No. L.P.H./D.P. No. 38/68  
For Mr. Sudhakar & others.

LICENSED SURVEYOR  
I. G. KRISHNAMURTHY HAL  
CIVIL ENGINEER  
CLASS I LICENSED SURVEYOR NO. 370  
CORPORATION OF MADRAS  
C-10, SANTH AVENUE  
112, LAKE VIEW ROAD, MADRAS-600039